

DEMOGRAPHICS

Population (2017): **205**
Main ethnic group: **Kado**
Other ethnic group: **None**
Religion: **Animism**

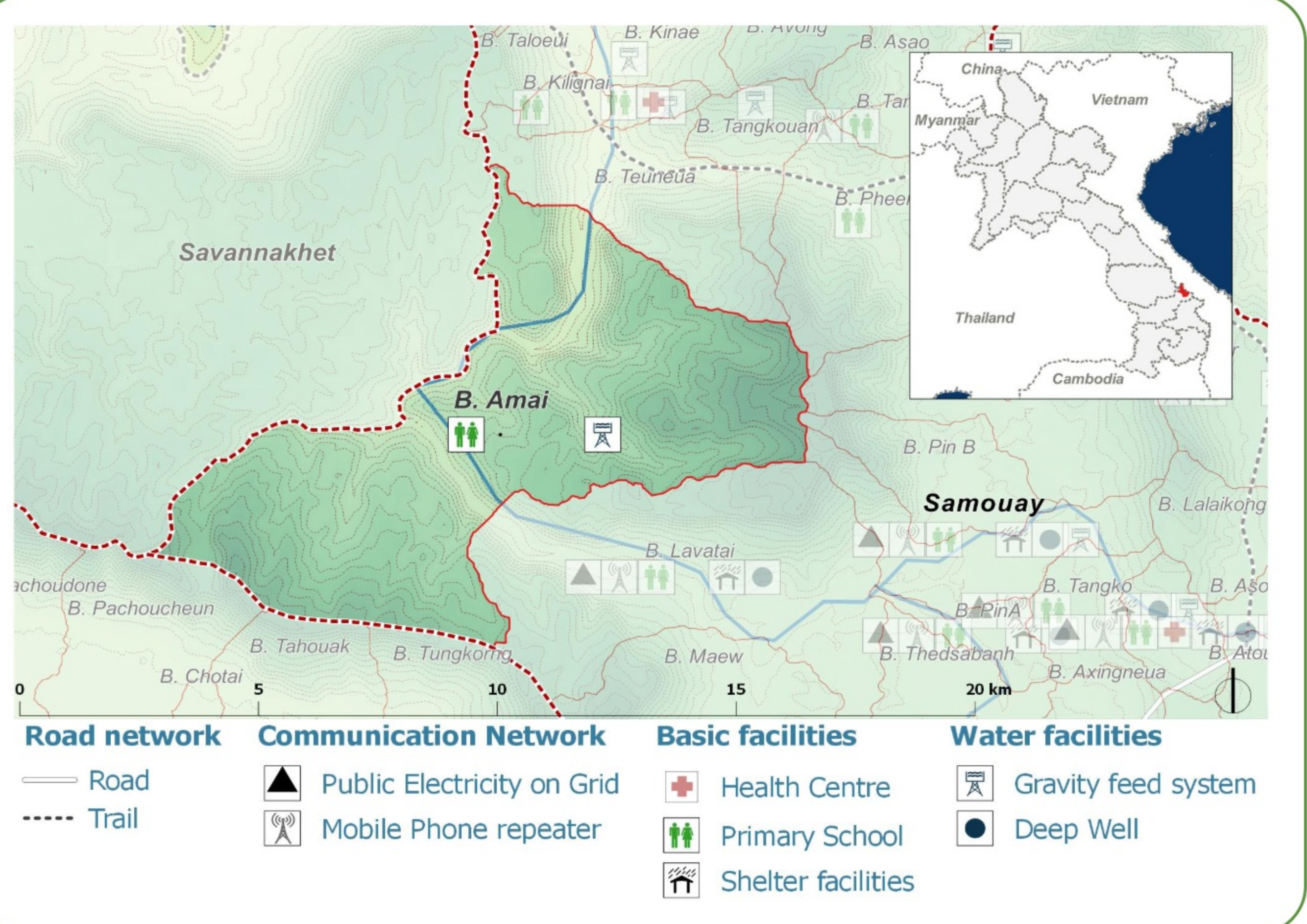
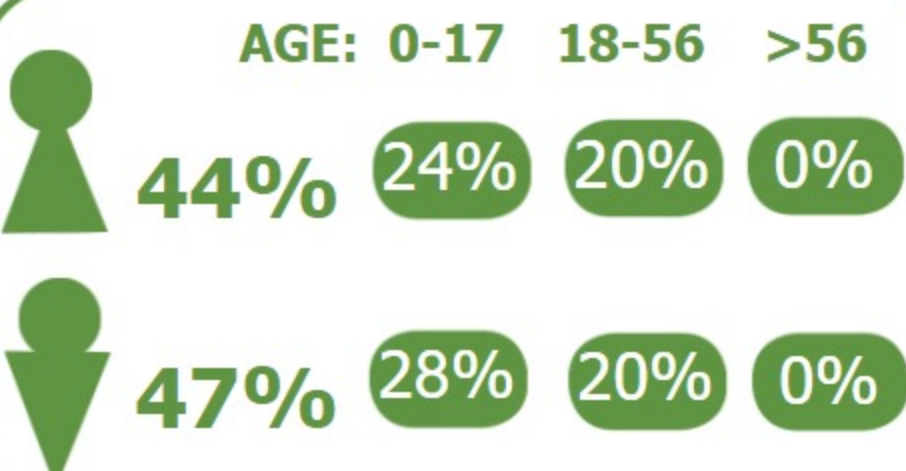

Ecosystem & Services:
- None

Sources of Income:
- NTFP

Education:
- Primary

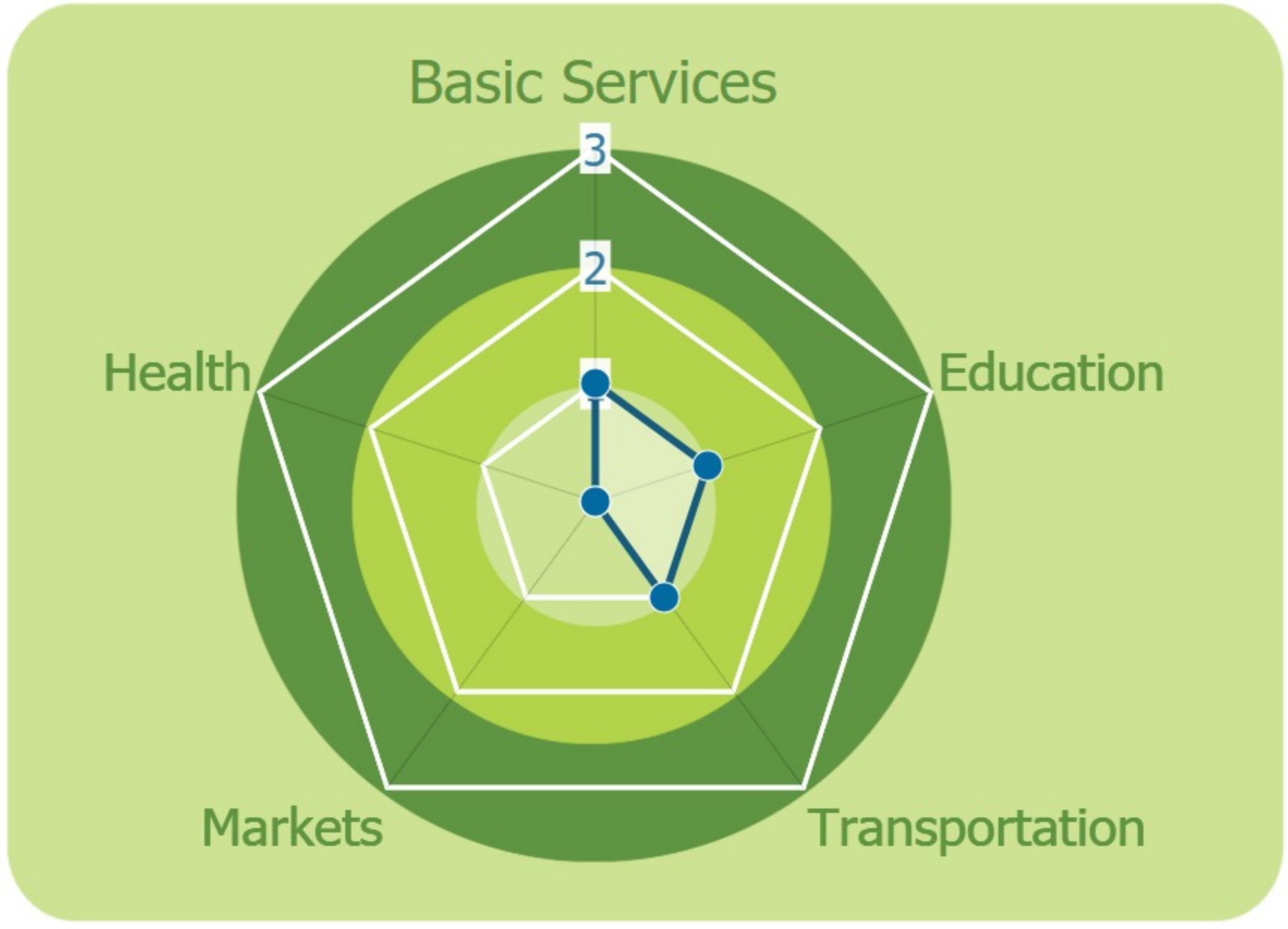

+ **HEALTH**

Water-bourne: **None** Vector-bourne: **None**

CLIMATE CHANGE & DISASTERS

Changes over the past 30 years

No floods

No droughts

1 per year Infrastructure Less frequent

DRY SEASON

📈 Significant Increase

☁️ Significant Increase

WET SEASON

📈 Slight increase

☁️ Some decrease

IMPACTS: Livestock

No Landslides

ENVIRONMENTAL ISSUES

Deforestation impacts

+ More agricultural land (+) No negative impact

Hydropower impacts

No hydropower dam

Mining impacts

No mining activity

VULNERABILITY INDEX

Hazard Intensity: 1.5

Sensitivity: 4

Ranking: 6

PRIORITIES & NEEDS

1. Construct pipe distribution system
2. Build latrine (Sanitation)
3. Construct road