

**DEMOGRAPHICS**

Population (2017):  
**739**  
Main ethnic group:  
**Bakoe**  
Other ethnic group:  
**Ta Oy, Katang**  
Religion:  
**Animism**

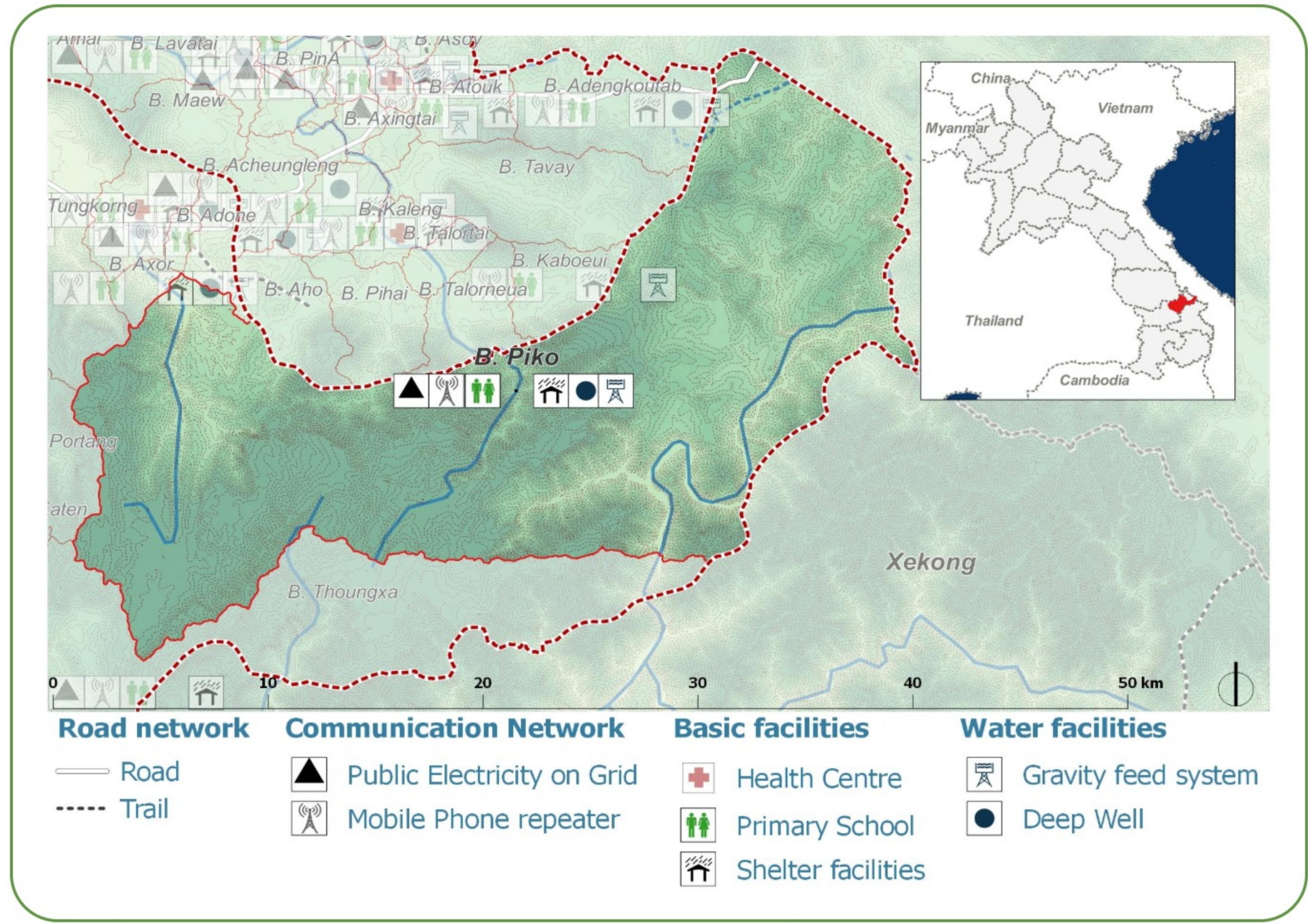
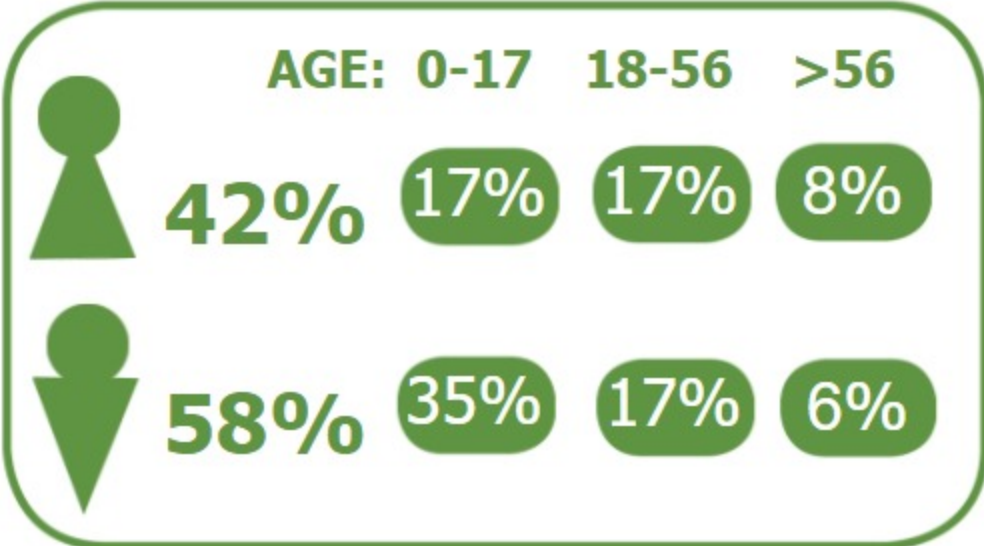

**Ecosystem & Services:**

- Rice
- Maize
- Livestock
- Vegetables
- Wood
- Stream

**Sources of Income:**

- Subsistence agriculture
- Livestock

**Education:**

- Primary
- High school

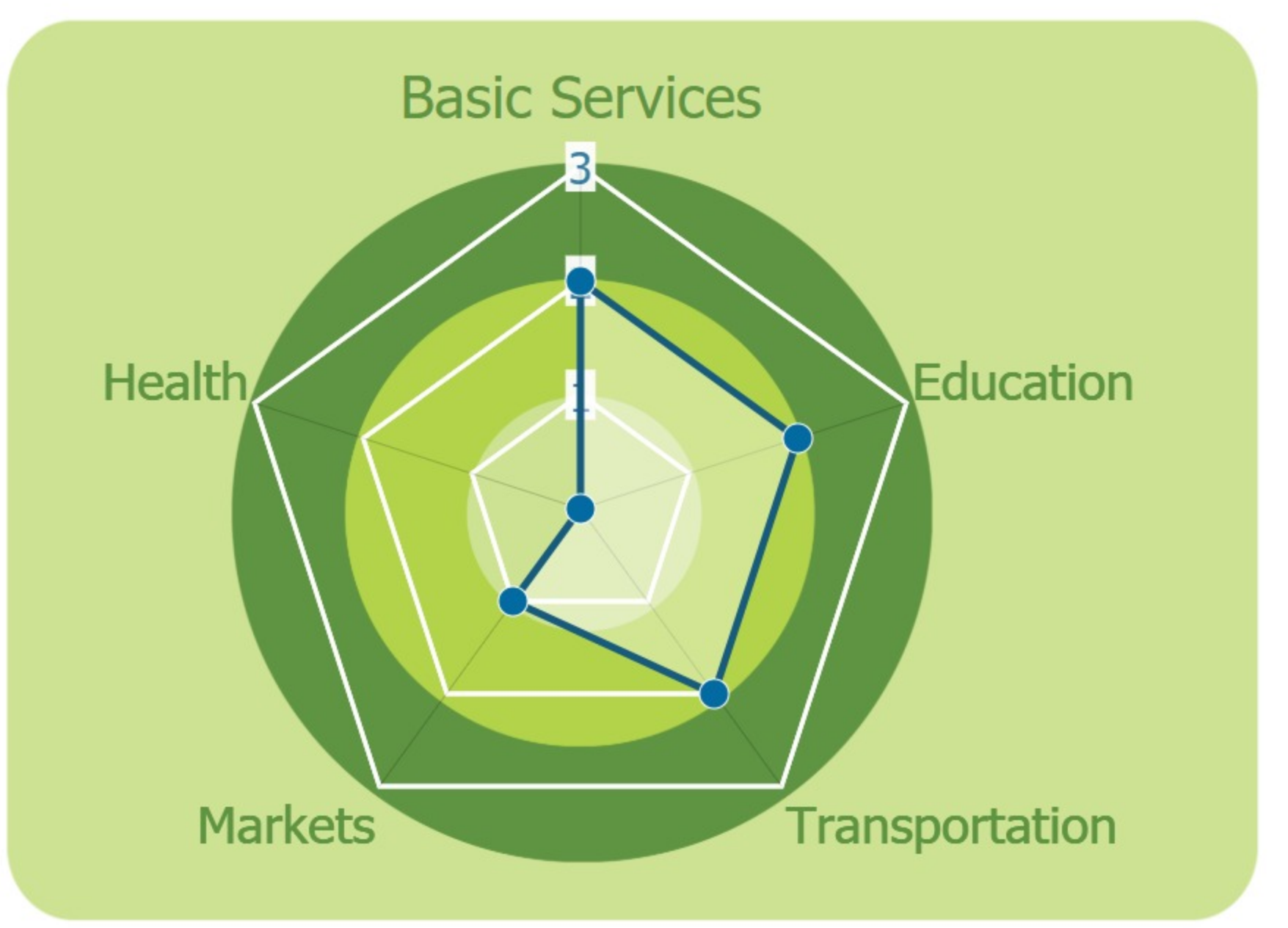

**HEALTH**

**Water-bourne:**  
Allergies  
Diarrhea  
Eye  
Skin

**Vector-bourne:**  
Dengue  
Encephalitis  
Malaria

**CLIMATE CHANGE & DISASTERS**

Changes over the past 30 years

**1 every 10 years**  
livelihoods  
Less severe

**1 every 10 years**  
Food  
Crops  
Less severe

**1 every 10 years**  
Homes  
Infrastructure  
Not changing

**DRY SEASON**

**Slight increase**

**Some decrease**

**WET SEASON**

**Slight Decrease**

**Slight Decrease**

**IMPACTS:**  
Health / Water / Livestock

**ENVIRONMENTAL ISSUES**

**Deforestation impacts**

- + More agricultural land (+)
- Loss of biodiversity (-)
- Erosion (-)
- Less food sources (-)

---

**Hydropower impacts**

No hydropower dam

---

**Mining impacts**

No mining activity

**VULNERABILITY INDEX**

**Hazard Intensity: 0.93**

**Sensitivity: 2.9**

**Ranking: 2.71**

**PRIORITIES & NEEDS**

1. Construct water facility (borehole)
2. Repair water reservoir
3. Build latrine (Sanitation)